

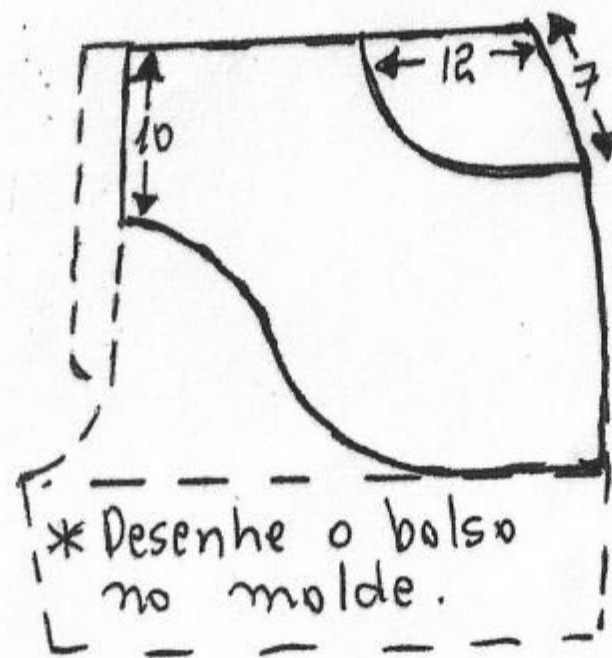

	Tamanho	36	38	40	42	44	46	48	50	52	54	56	58	60	62
ГРУДЬ	Busto	82	86	90	94	98	102	106	110	114	118	122	126	130	134
ТАЛИЯ	Cintura	66	70	74	78	82	86	90	94	98	102	106	110	114	118
БЁДРА	Quadril	88	92	96	100	104	108	112	116	120	124	128	132	136	140
ДЛ.ПЕРЕДА	Comp. Da Blusa	39	40	41	42	43	44	45	46	47	48	49	50	51	52
ШИРИНА РУКИ	Largura do Braço	25	26	27	28	30	32	34	36	38	39	40	41	42	43
ДЛ.СПИНЫ	Costas	34	35	36	37	38	39	39	40	40	41	42	43	44	45
ДЛ. ПЛЕЧА	Ombro	11	11,5	12	12,5	13	13,5	14	14,5	15	15,5	16	16,5	17	17,5
ВЫСОТА ПРОЙМЫ	Altura da Cava	15	15,5	16	16,5	17	17,5	18	18,5	19	19,5	20	20,5	21	21,5
ВЫСОТА ГРУДИ	Altura do busto	22	23	24	25	26	27	28	29	30	31	32	33	34	35
ЦЕНТР ГРУДИ	Separação busto	16	17	18	19	20	21	22	23	24	25	26	27	28	29
ДЛИН. РУКАВ	Comp. Manga comprida	55	56	57	58	58,5	59	59,5	60	60,5	61	61,5	62	62,5	63
КОР. РУКАВ	Comp. Manga Curta	16	16,5	17	17,5	18	18,5	19	19,5	20	20,5	21	21,5	22	22,5
	Punho (camisa)	14	14,5	15	15,5	16	16,5	17	17,5	18	18,5	19	19,5	20	20,5
	Punho (blazer)	25	25,5	26	26,5	27	27,5	28	28,5	29	29,5	30	30,5	31	31,5
ВЫСОТА БЕДРА	Altura do Quadril	18	19	19	20	20	20	21	21	21	21	22	22	22	22
	Altura do Gancho	25	26	27	28	29	30	31	32	33	34	35	36	37	38
	Comp. até joelho	52	53	54	55	55	56	56	57	57	58	59	60	61	62
	Comp. da Calça	92	93	94	95	100	102	104	106	108	110	112	114	116	118
	Largura do joelho	35	36	37	38	39	40	41	42	43	44	45	46	47	48
	Largura do tornozelo	21	21,5	22	22,5	23	23,5	24	24,5	25	25,5	26	26,5	27	27,5

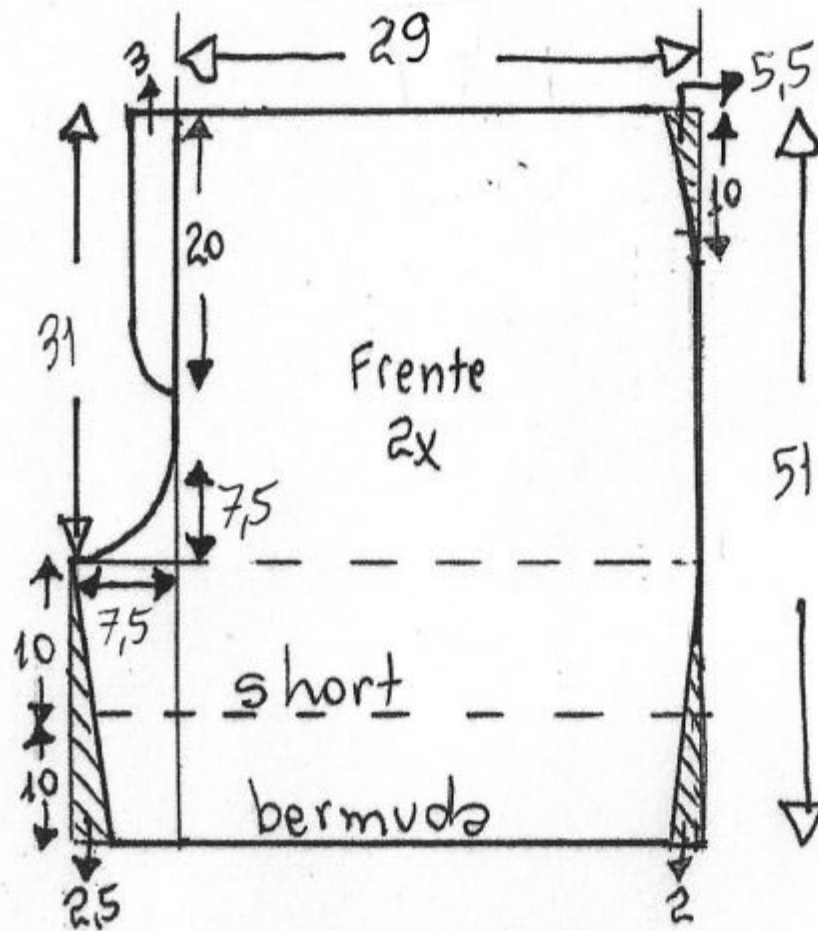

\* Use papel transparente para copiar o molde do forro e do espelho do bolso.

\* tecido: 1,20m de sarja, gabardine, brim, denim com stretch (elástico)

\* Zíper de 20 cm

\* Elástico = 3cm por 48 cm

\* Cós = uma tira dobrada com 3,5cm por 107cm

Short ou bermuda plus size 46

Cint.: 98 a 100  
Quad.: 120

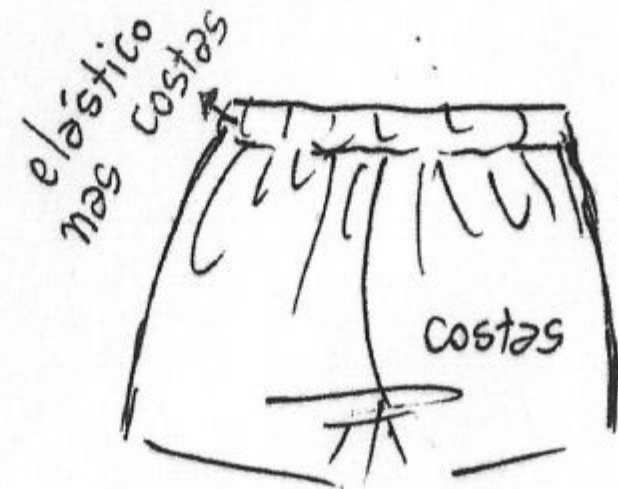
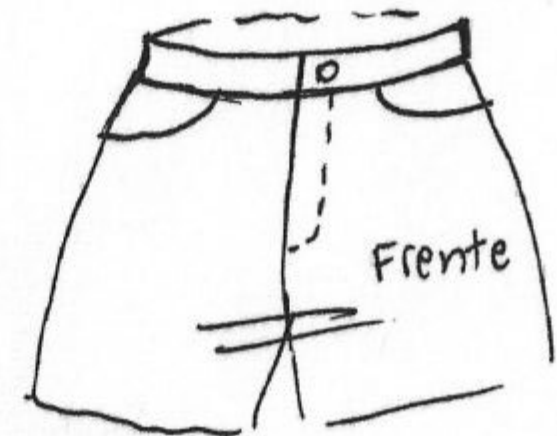

Molde sem margem de costura

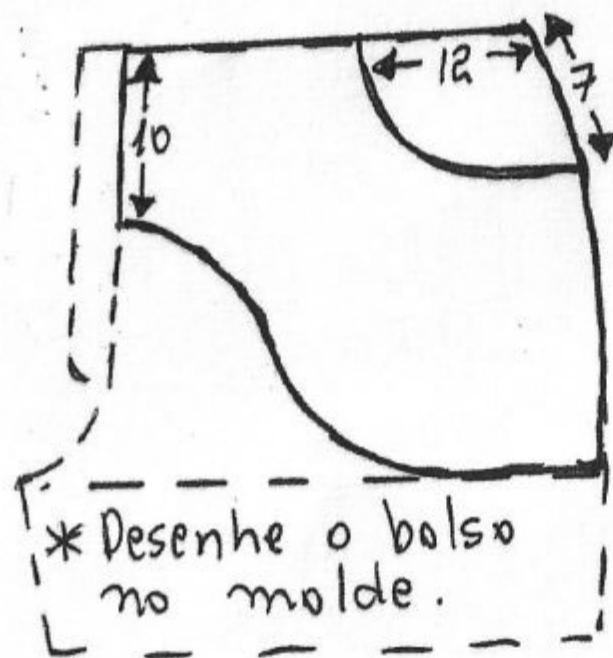
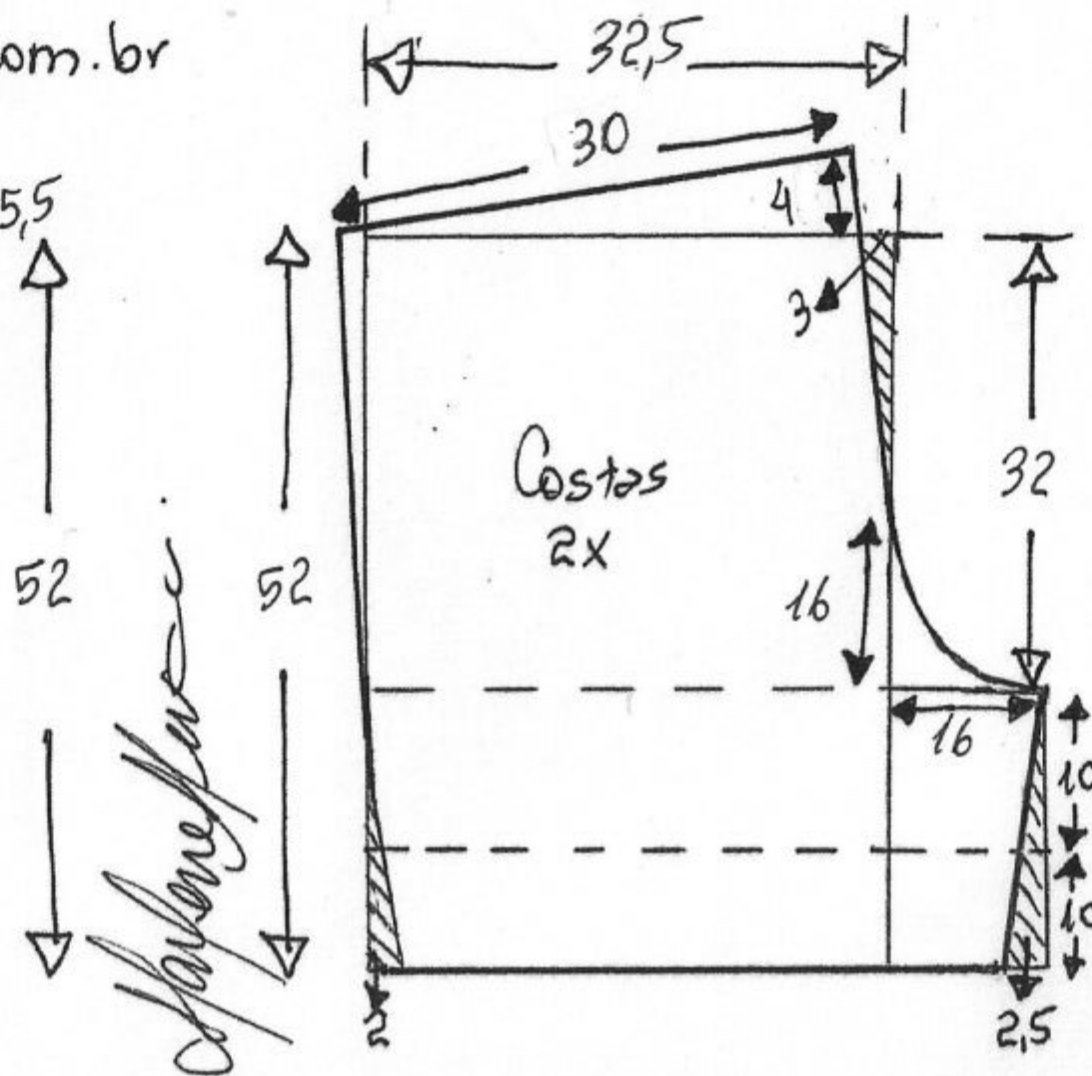
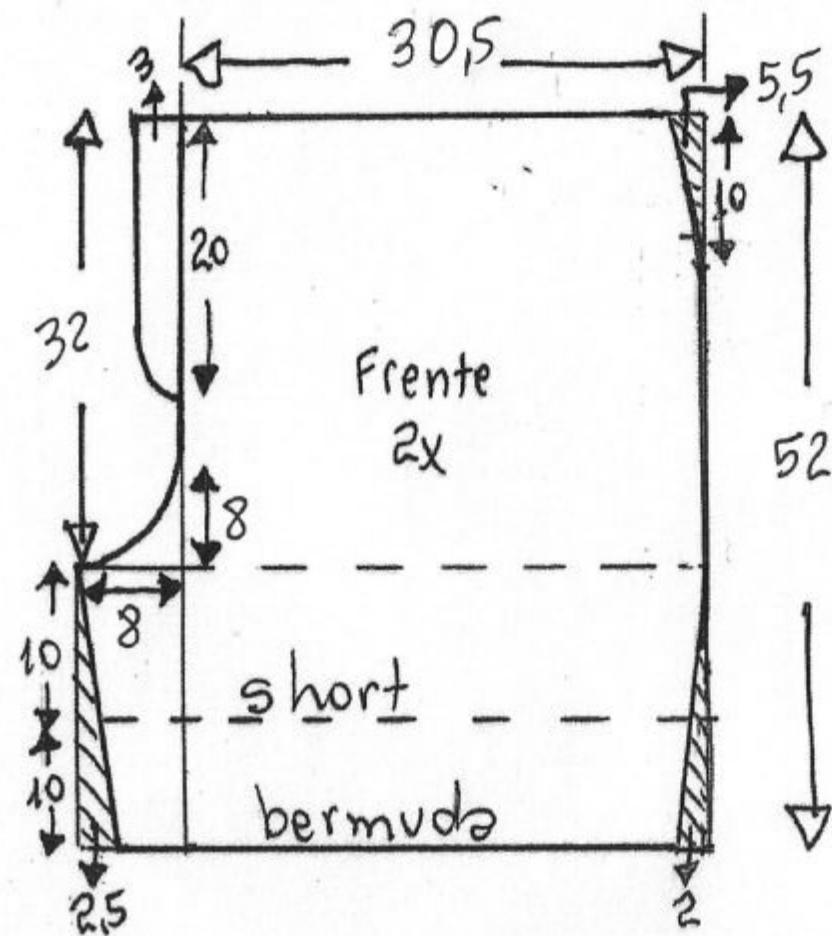

\* Use papel transparente para copiar o molde do forro e do espelho do bolso.

\* tecido: 1,20m de sarja, gabardine, brim, denim com stretch (elástico)

\* Zíper de 20 cm

\* Elástico = 3cm por 51cm

Short ou bermuda plus size 48

Cint.: 104 a 110  
Quad.: 126

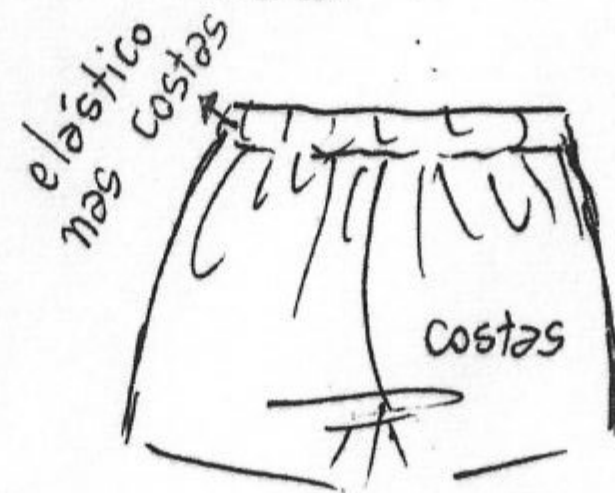
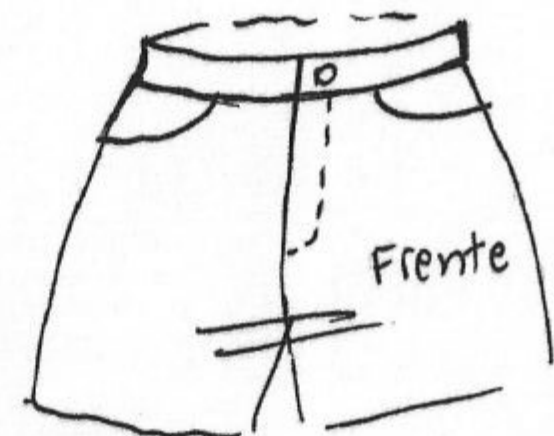

Molde sem margem de costura

\* Cós = uma tira dobrada com 3,5cm por 116cm



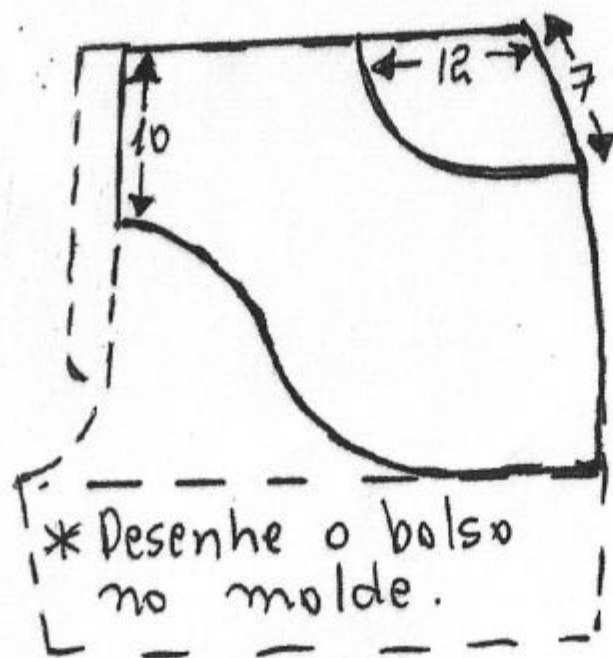
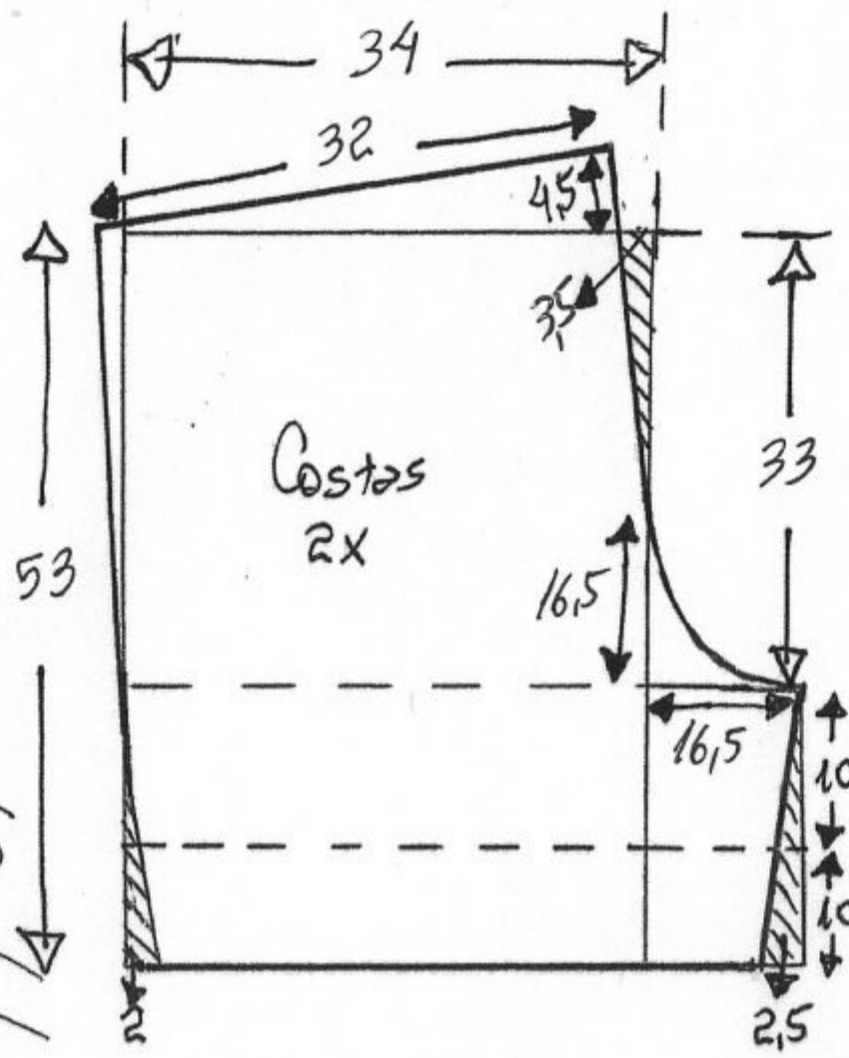
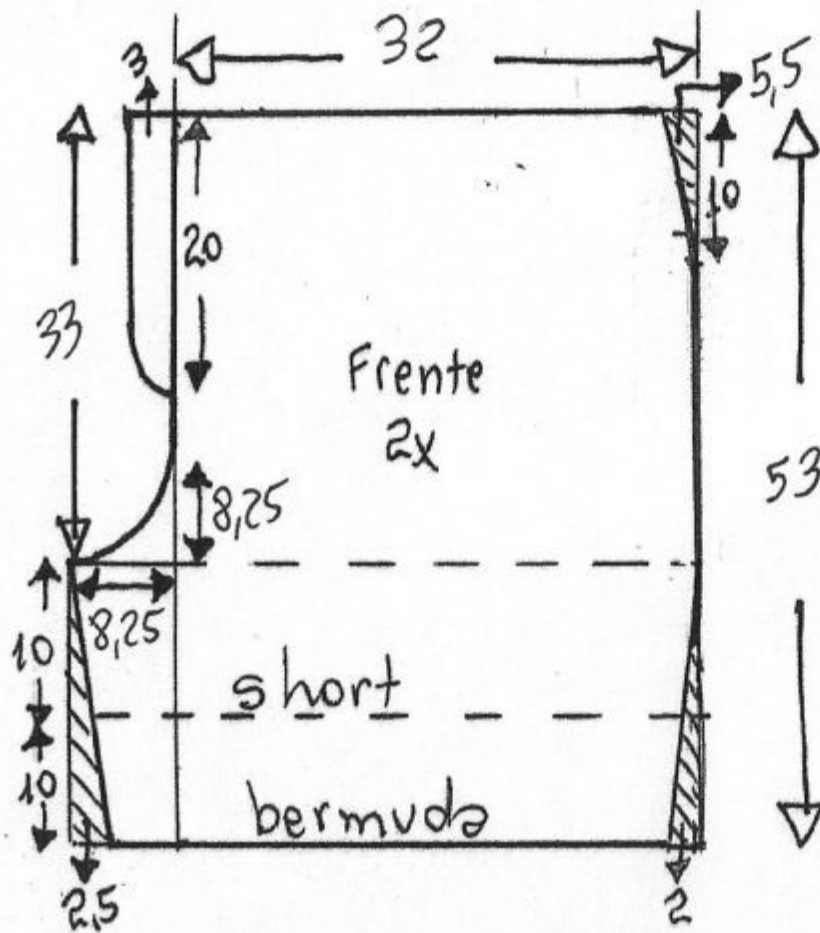

\* Use papel transparente para copiar o molde do forro e do espelho do bolso.

\* tecido = 1,30m de serja, gabardine, brim, denim com stretch (elástico)

\* Zíper de 20 cm

\* Elástico = 3cm por 55cm

Short ou bermuda plus size 50

Cint.: 110 a 114  
Quad.: 132

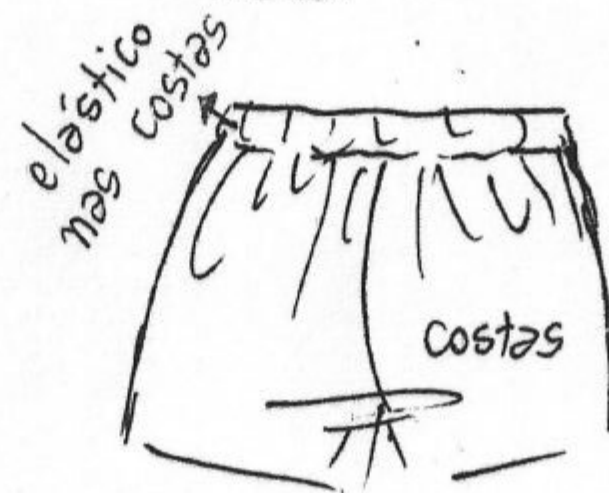

Molde sem margem de costura

\* Cós = uma tira dobrada com 3,5cm por 120cm

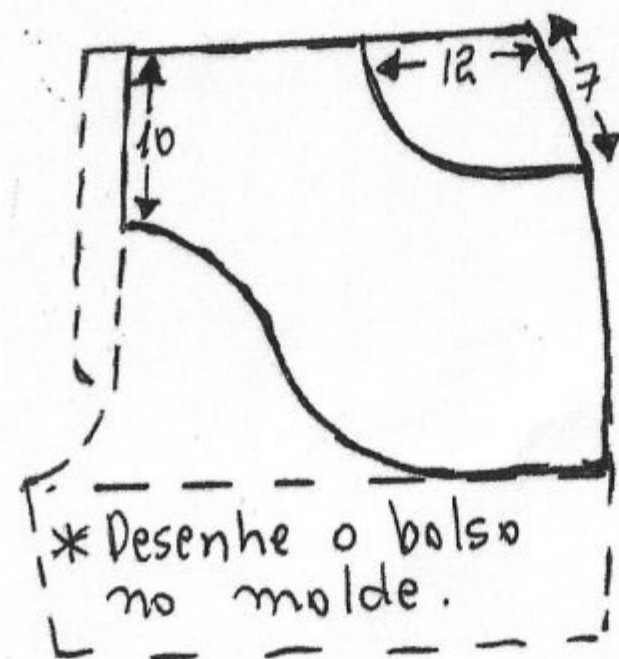
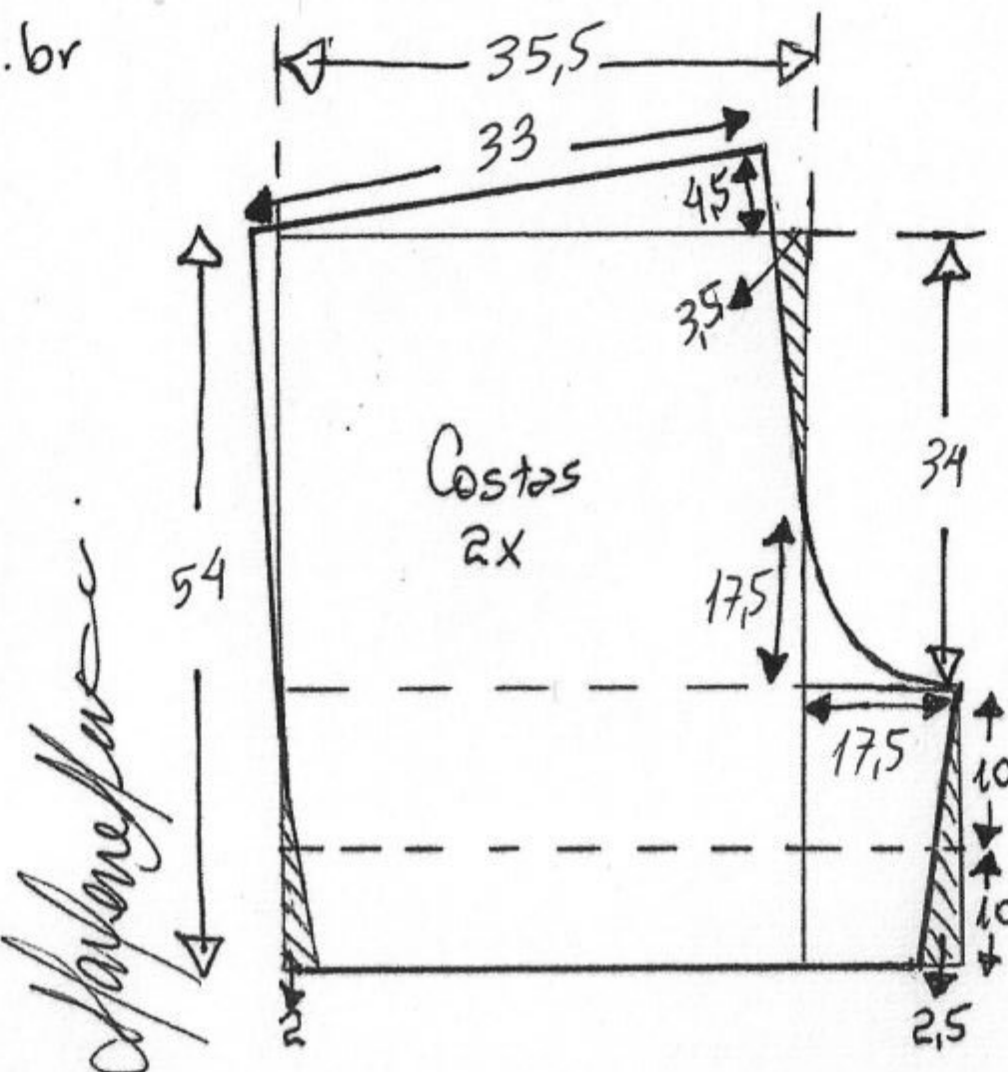
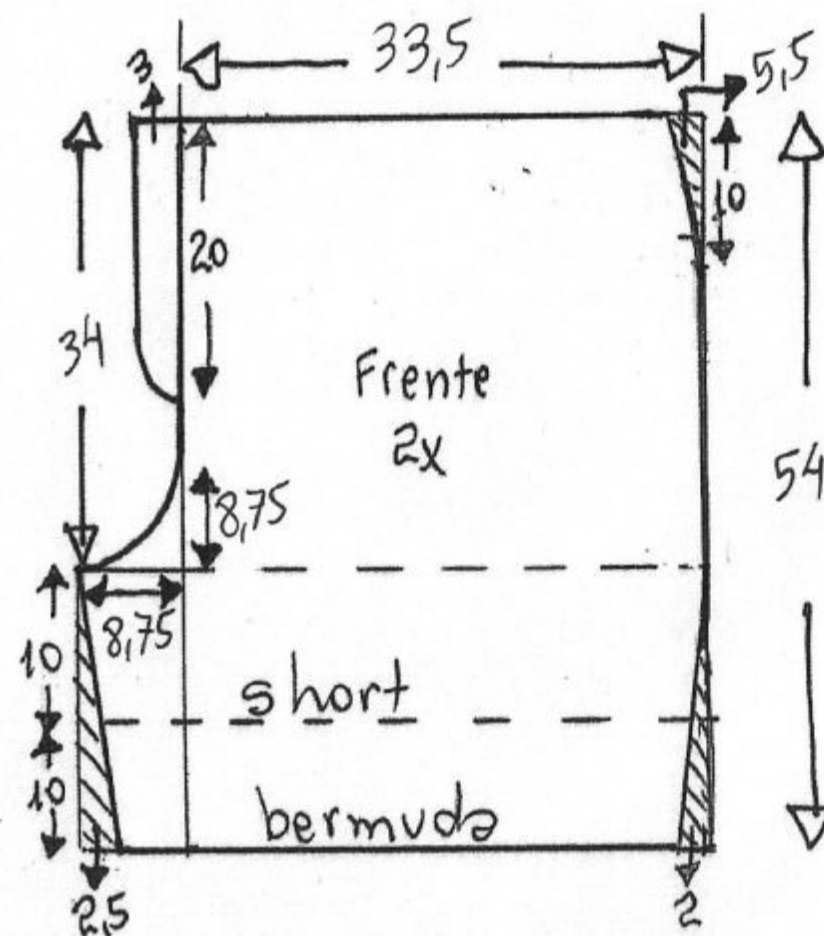

\* Use papel transparente para copiar o molde do forro e do espelho do bolso.

\* tecido: 1,30m de sarja, gabardine, brim, denim com stretch (elástico)

\* Zíper de 20 cm

\* Elástico = 3cm por 57cm

Short ou bermuda plus size 52

Cint.: 116 a 120  
Quad.: 138

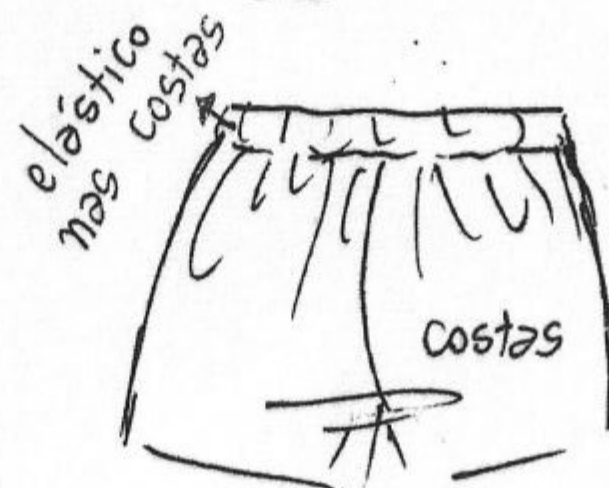
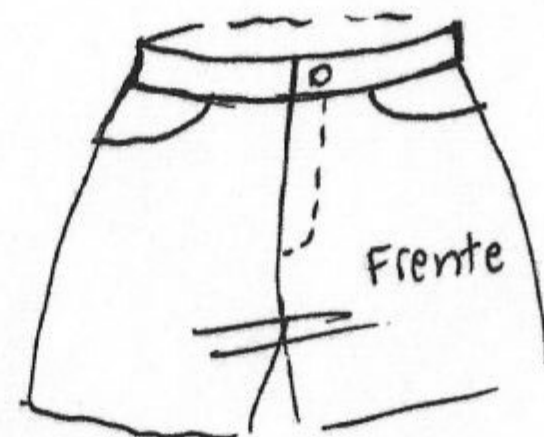

Molde sem margem de costura

\* Cós = uma tira dobrada com 3,5cm por 125cm

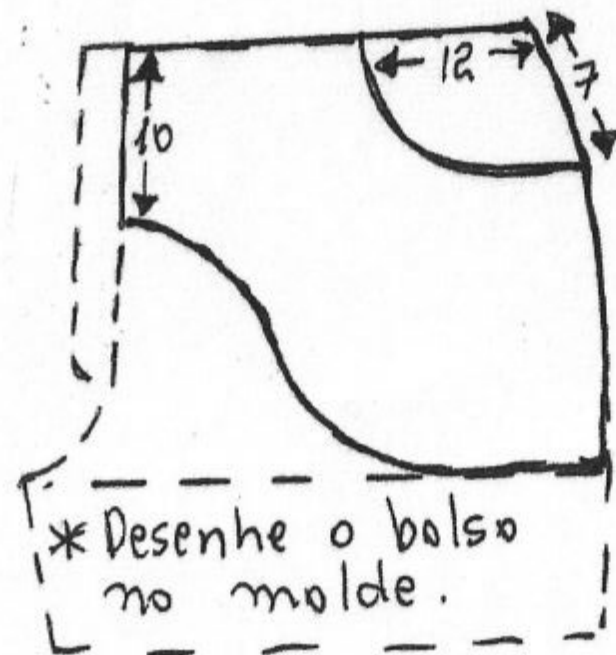
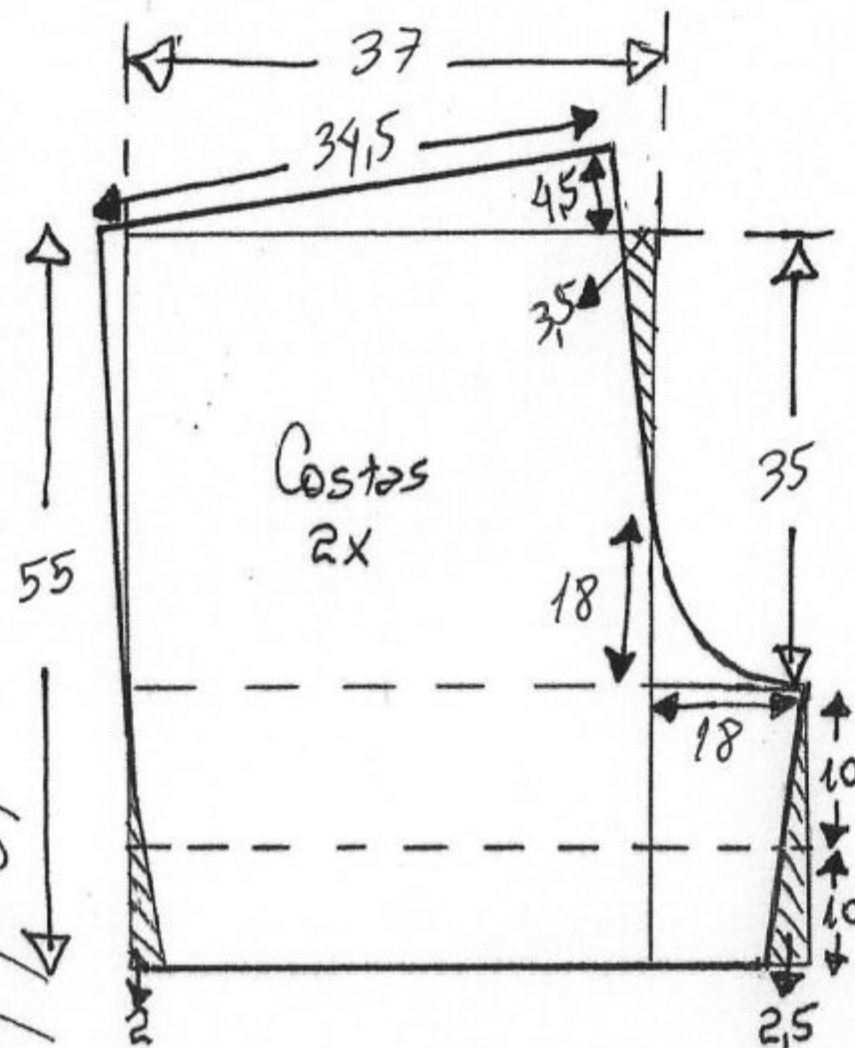
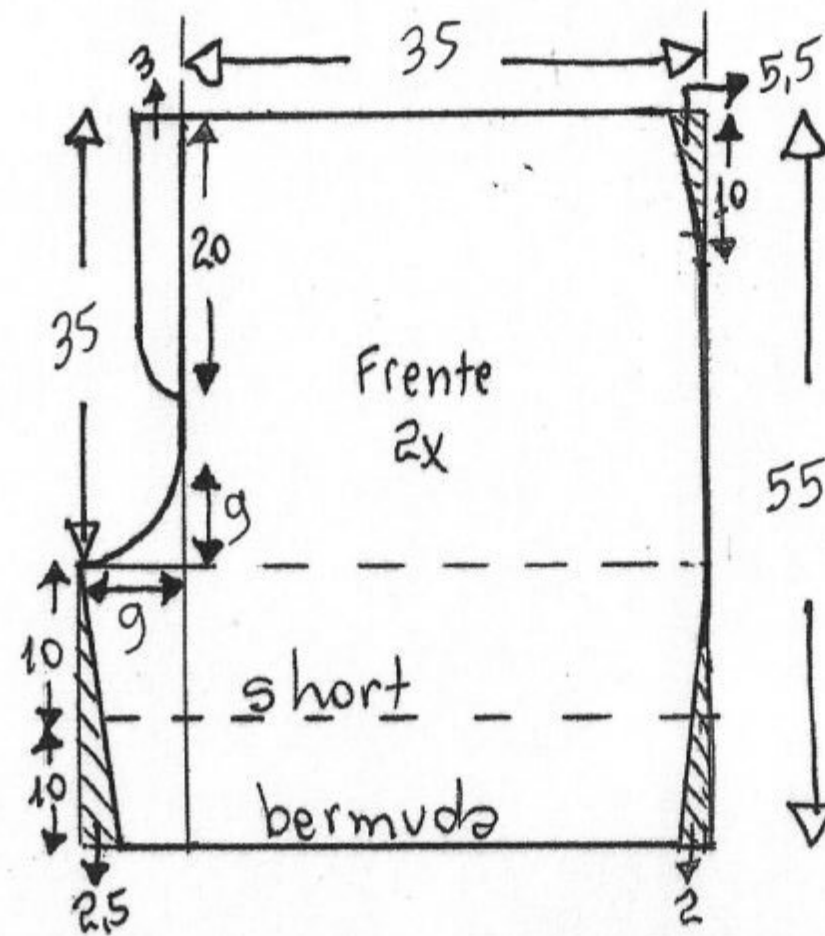

\* Use papel transparente para copiar o molde do forro e do espelho do bolso.

\* tecido: 1,30m de sarja, gabardine, brim, denim com stretch (elástico)

\* Zíper de 20 cm

\* Elástico = 3cm por 59 cm

\* Cós = uma tira dobrada com 3,5cm por 131cm

Short ou bermuda plus size 54  
Cint.: 122 e 125  
Quad.: 144

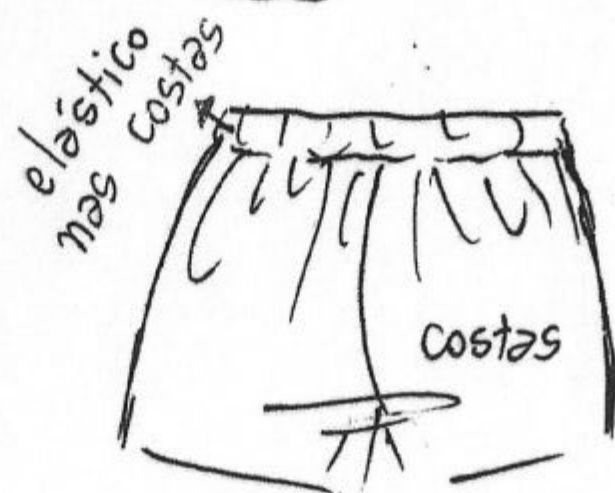
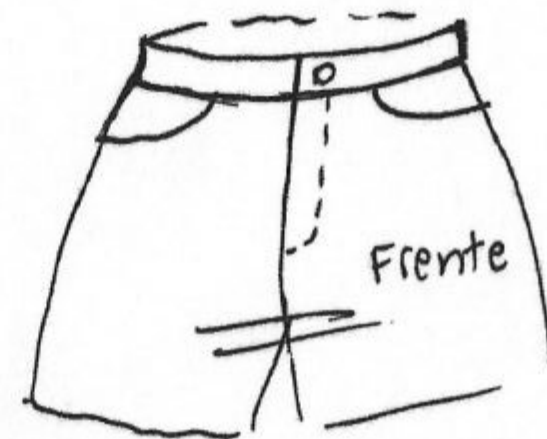

Molde sem margem de costura



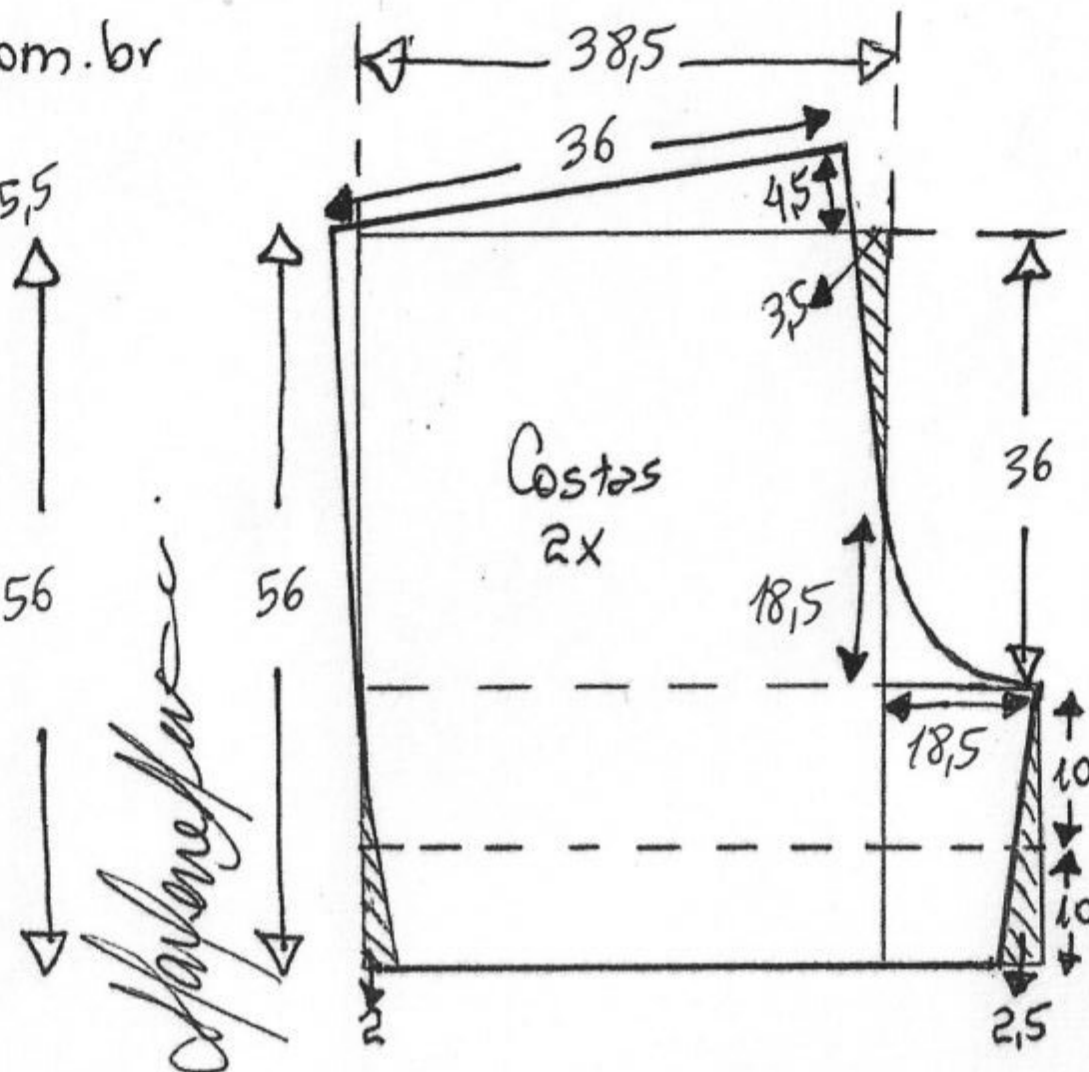
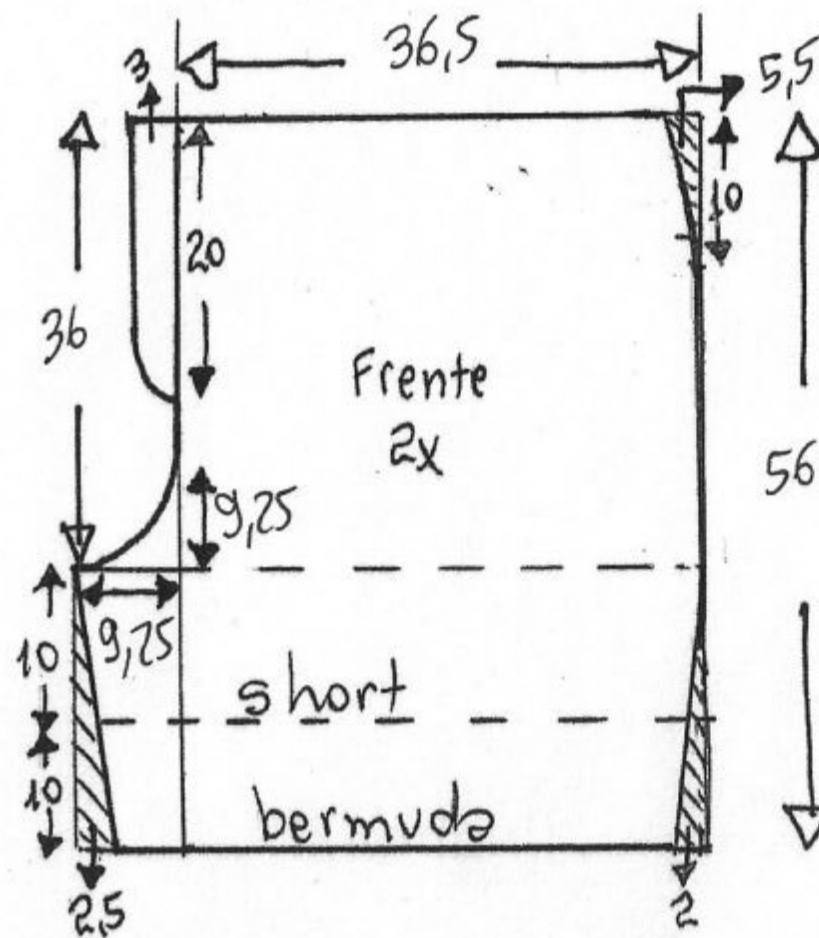

\* Use papel transparente para copiar o molde do forro e do espelho do bolso.

\* tecido: 1,30m de sarja, gabardine, brim, denim com stretch (elástico)

\* Zíper de 20 cm

\* Elástico = 3cm por 62cm

Short ou bermuda plus size 56

Cint.: 128 a 130  
Quad.: 150

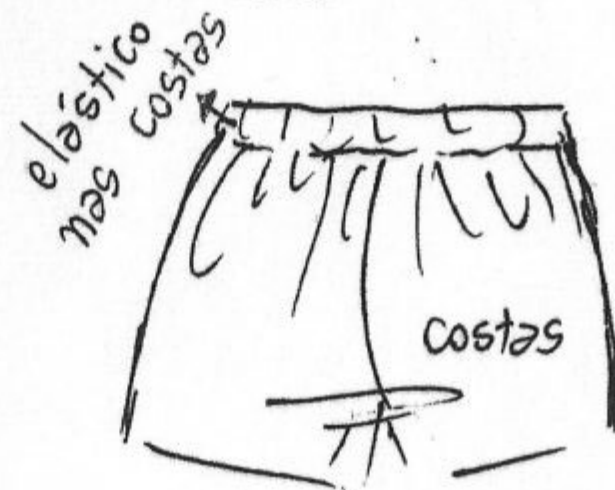
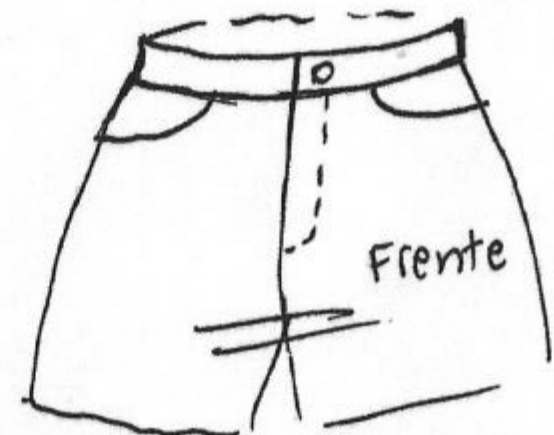

Molde sem margem de costura

\* Cós = uma tira dobrada com 3,5cm por 137cm



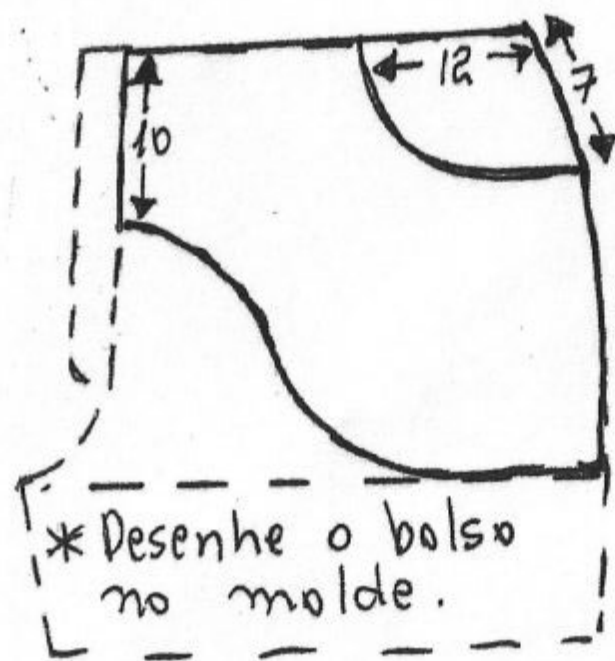
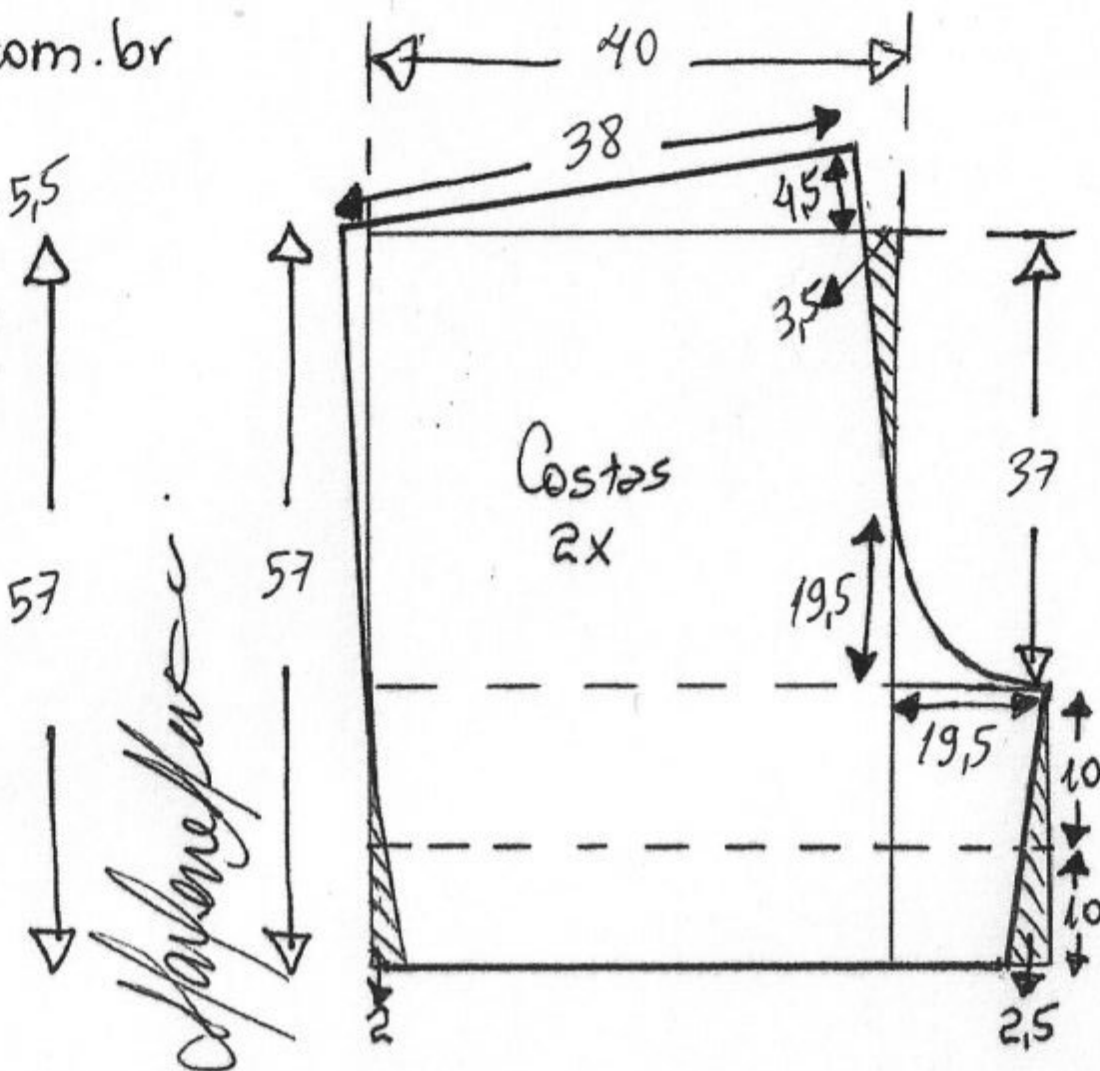
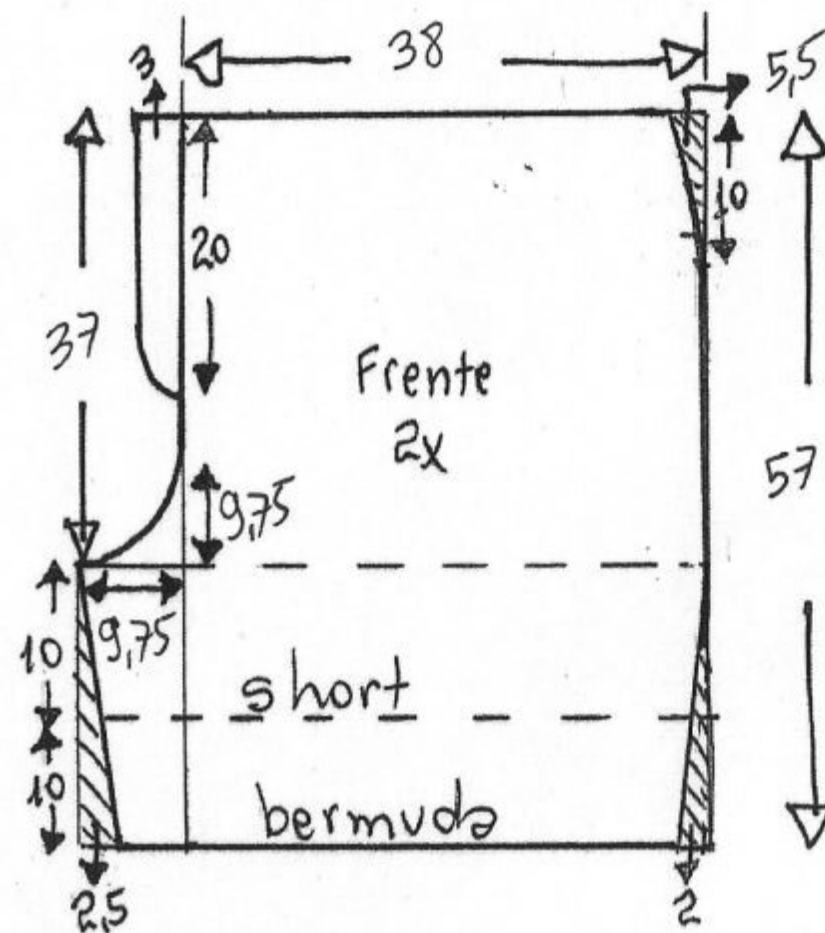

\* Use papel transparente para copiar o molde do forro e do espelho do bolso.

\* tecido: 1,30m de sarja, gabardine, brim, denim com stretch (elástico)

\* Zíper de 20 cm

\* Elástico = 3cm por 65cm

Short ou bermuda plus size 58

Cint.: 134 a 138  
Quad.: 156

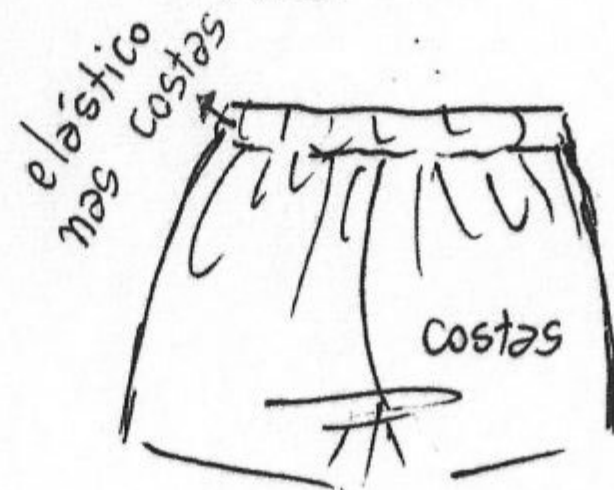
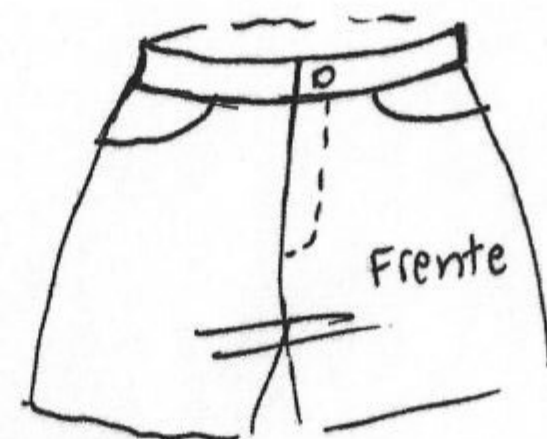

Molde sem margem de costura

\* Cós = uma tira dobrada com 3,5cm por 144cm

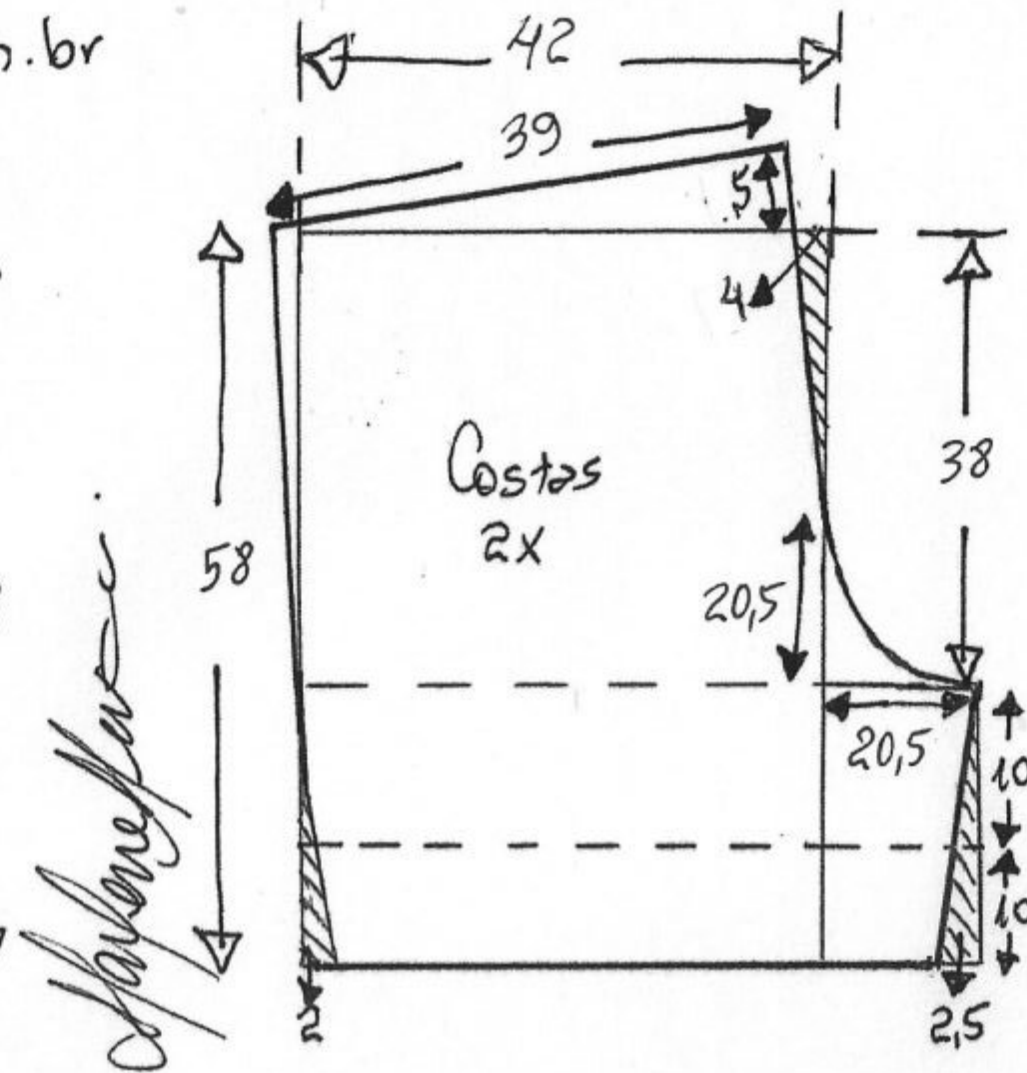
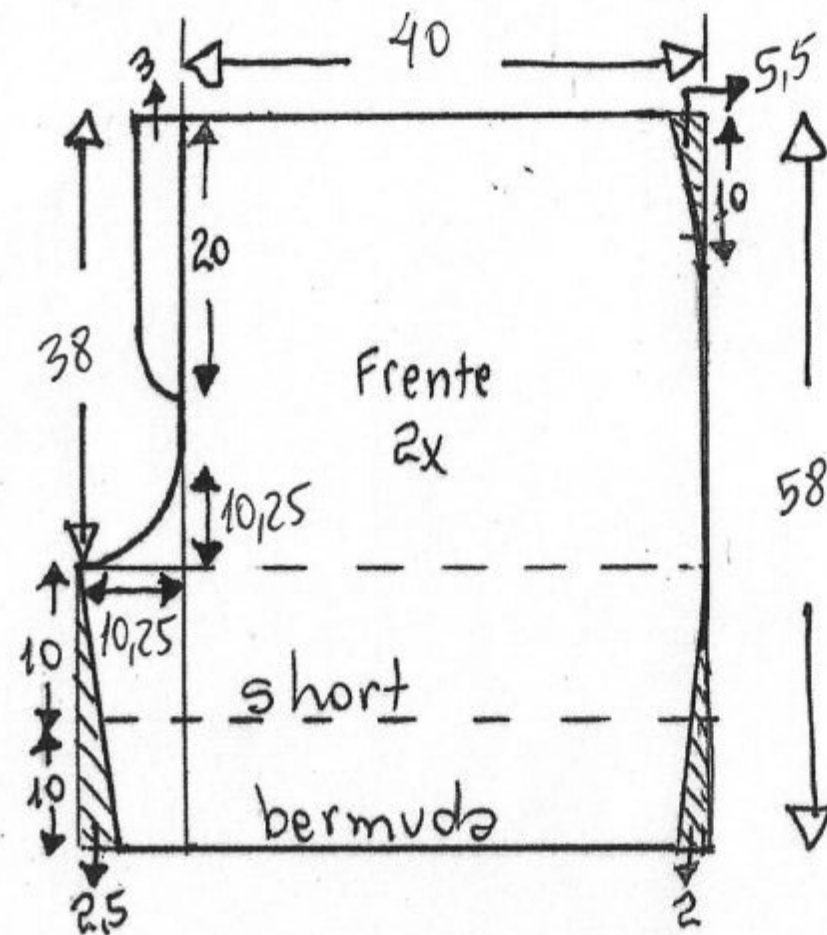

\* Use papel transparente para copiar o molde do forro e do espelho do bolso.

\* tecido: 1,40m de sarja, gabardine, brim, denim com stretch (elastano)

\* Zíper de 20 cm

\* Elástico = 3cm por 67cm

Short ou bermuda plus size 60

Cint.: 147  
Quad.: 164

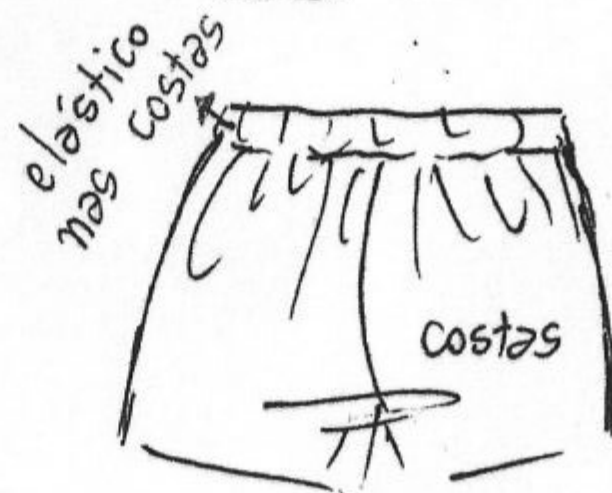
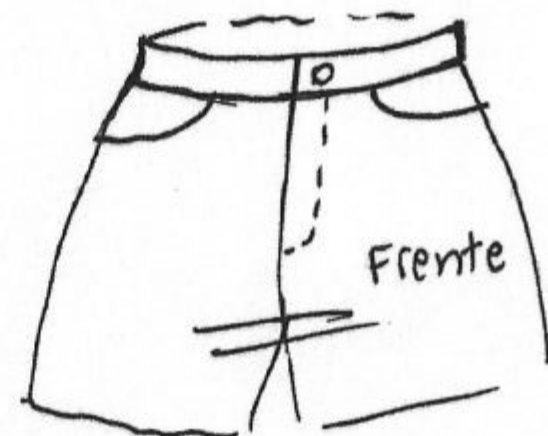

Molde sem margem de costura

\* Cós = uma tira dobrada com 3,5cm por 153cm

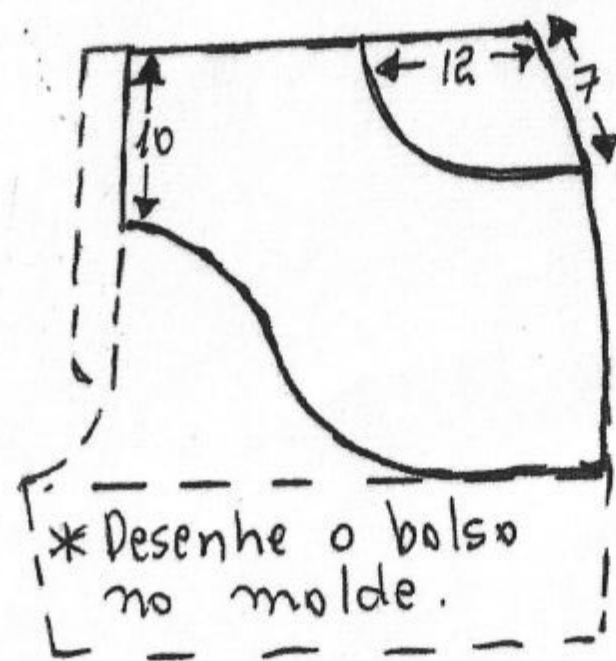
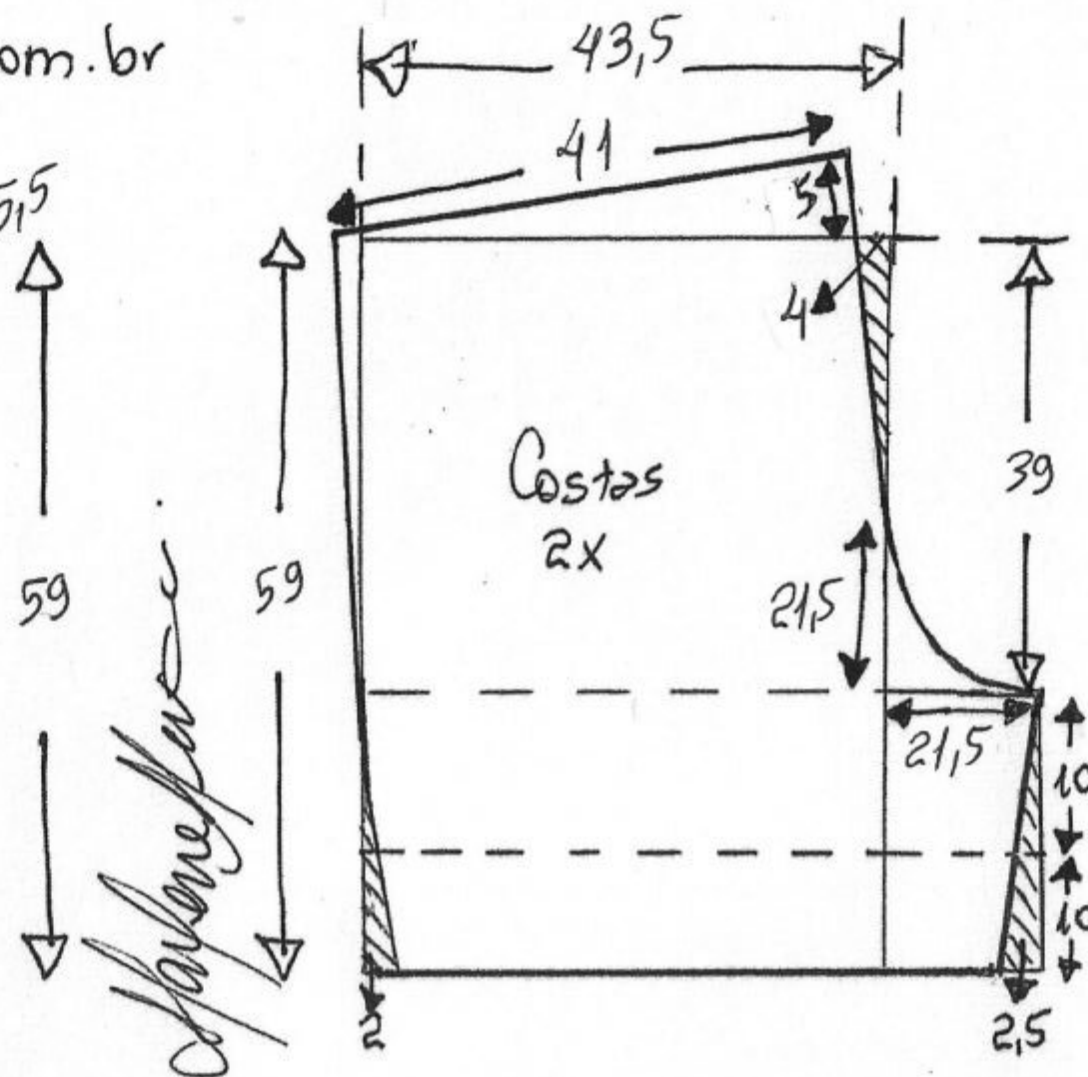
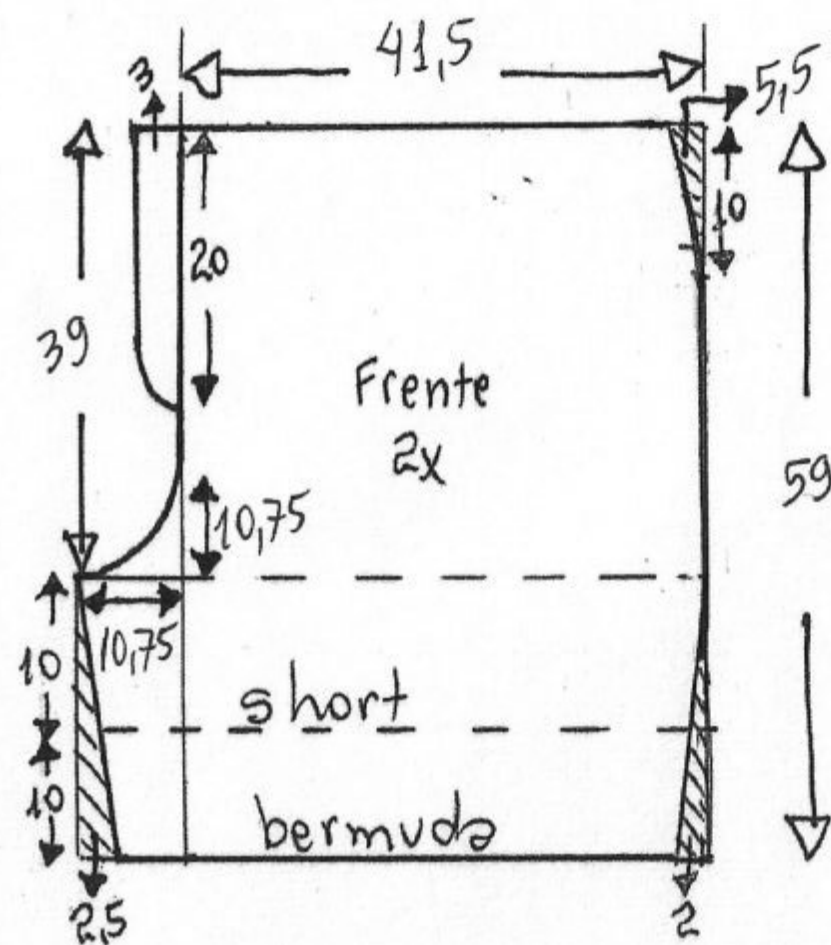

\* Use papel transparente para copiar o molde do forro e do espelho do bolso.

\* tecido: 1,40m de serja, gabardine, brim, denim com stretch (elástico)

\* Zíper de 20 cm

\* Elástico = 3cm por 70cm

Short ou bermuda plus size 62

Cint.: 146 a 150  
Quad.: 170

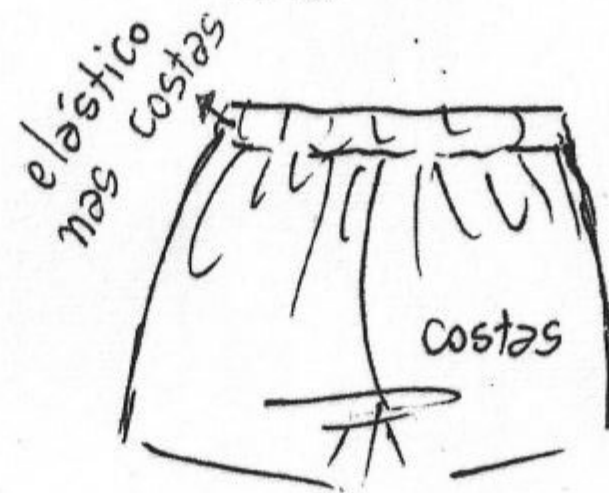
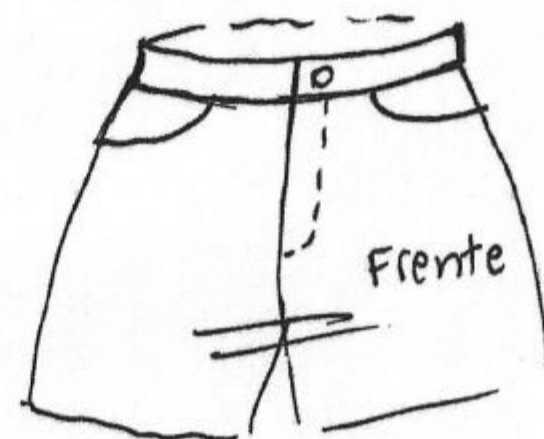

Molde sem margem de costura

\* Cós = uma tira dobrada com 3,5cm por 157cm



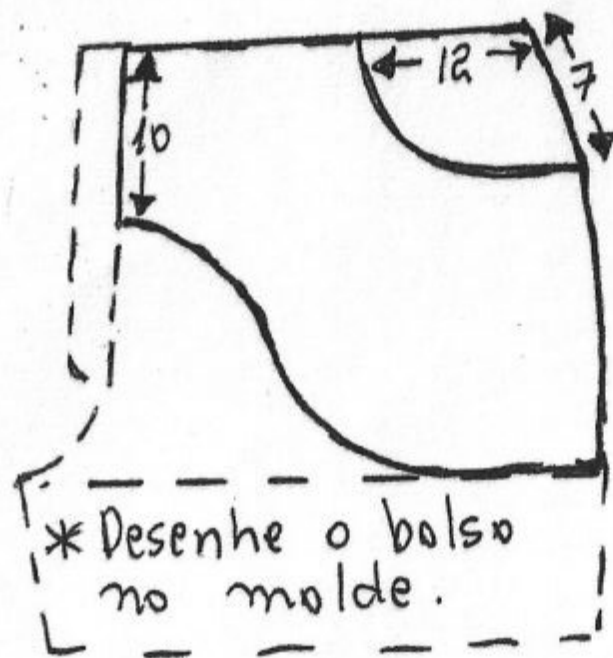
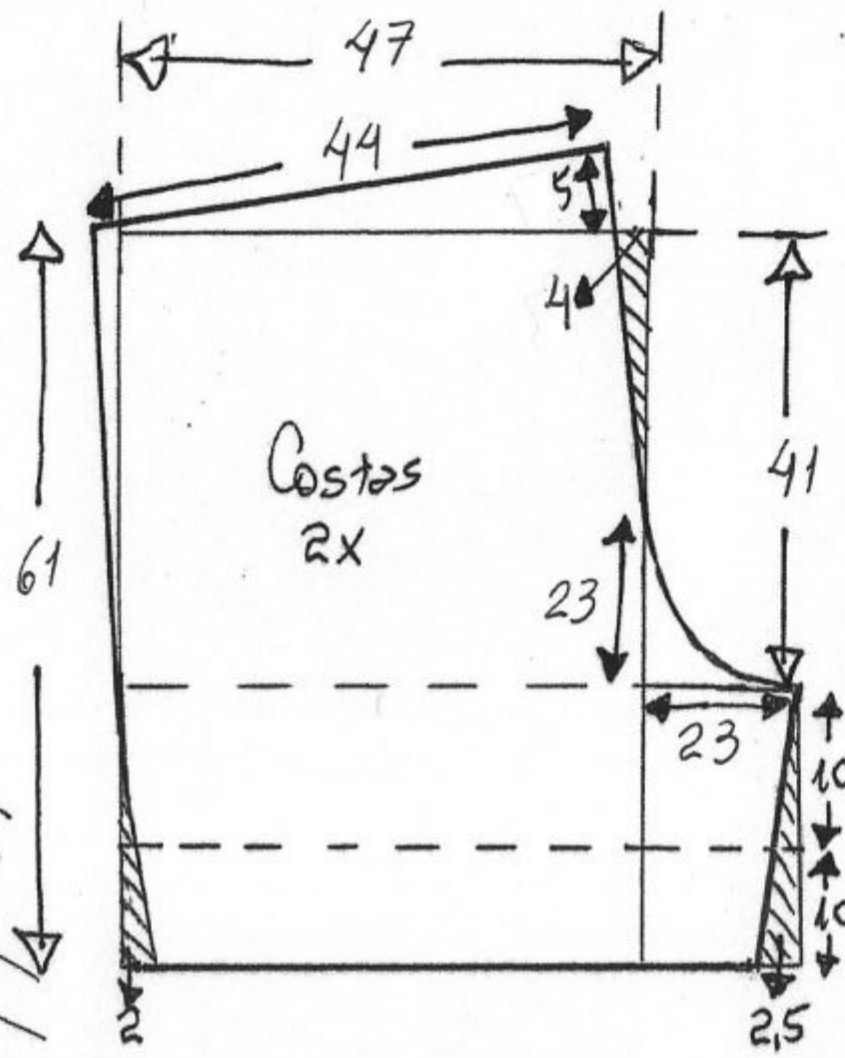
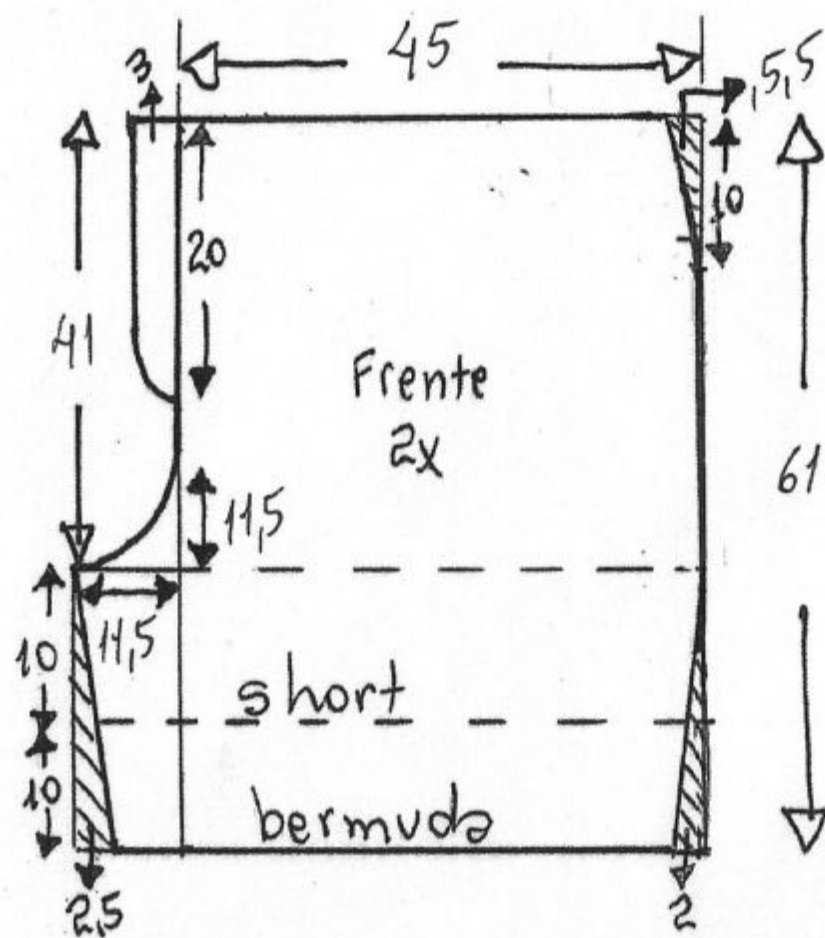

\* Desenhe o bolso no molde.

\* Use papel transparente para copiar o molde do forro e do espelho do bolso.

\* tecido: 1,50m de sarja, gabardine, brim, denim com stretch (elástico)

\* Zíper de 20 cm

\* Elástico = 3cm por 75cm

Short ou bermuda plus size 66

Cint.: 158 a 164  
Quadr.: 184

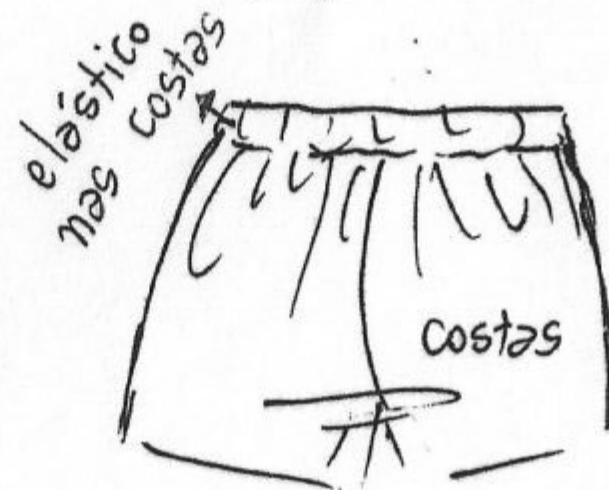
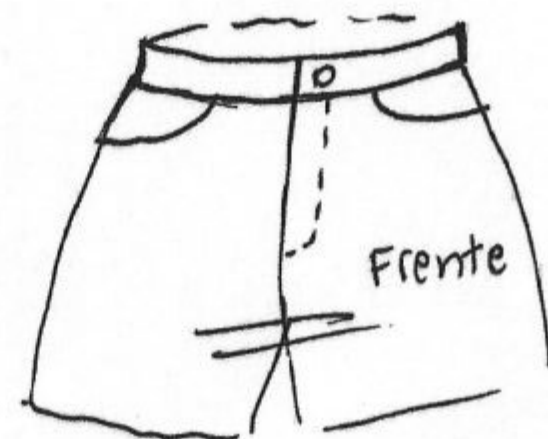

Molde sem margem de costura

\* Cós = uma tira dobrada com 3,5cm por 170cm

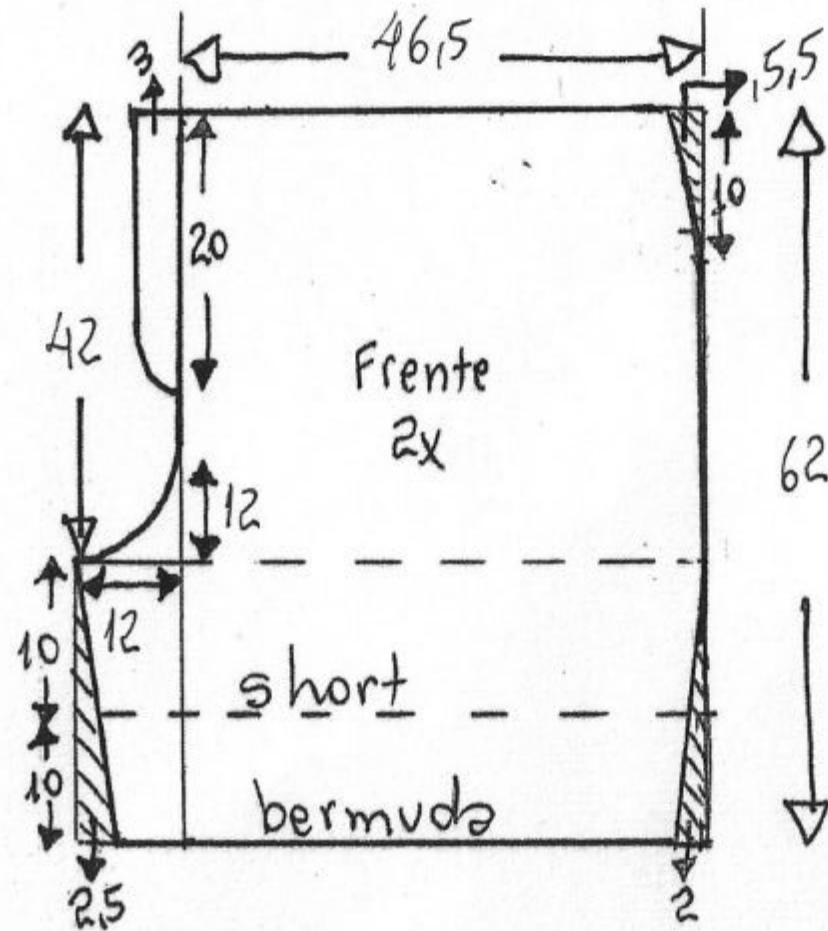

\* Use papel transparente para copiar o molde do forro e do espelho do bolso.

\* tecido: 1,50m de sarja, gabardine, brim, denim com stretch (elástico)

\* Zíper de 20 cm

\* Elástico = 3cm por 77cm

Short ou bermuda plus size 68

Cint.: 164 a 170  
Quadr.: 190

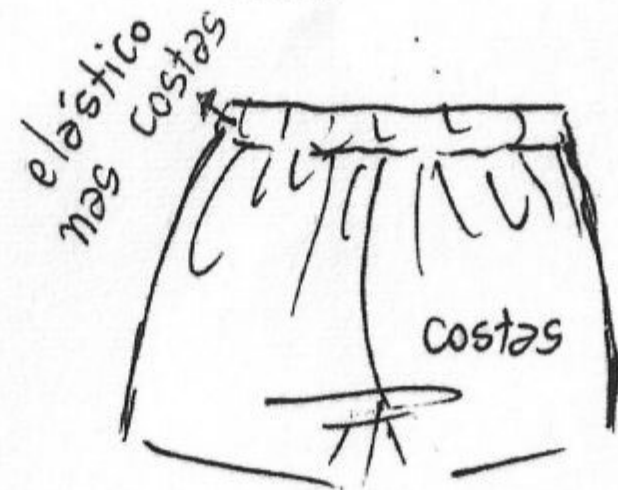
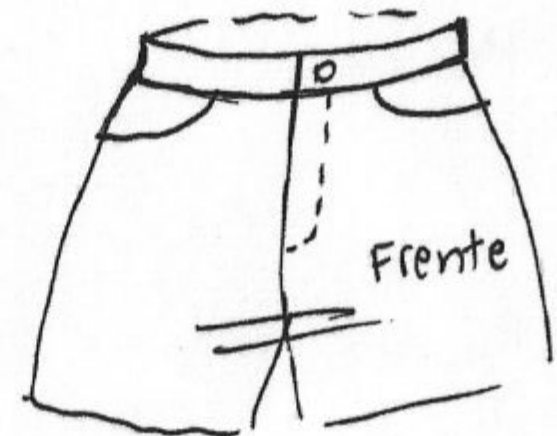

Molde sem margem de costura

\* Cós = uma tira dobrada com 3,5cm por 175cm

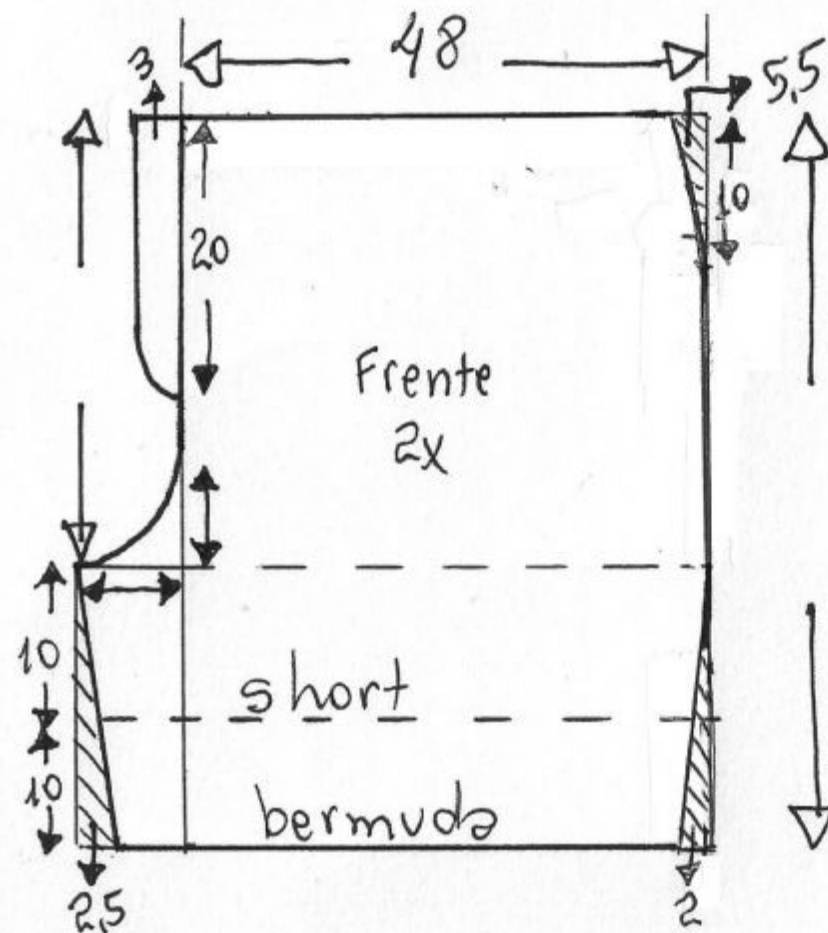

\* Use papel transparente para copiar o molde do forro e do espelho do bolso.

\* tecido = 1,50m de sarja, gabardine, brim, denim com stretch (elástico)

\* Zíper de 20 cm

\* Elástico = 3cm por 82cm

Short ou bermuda plus size 70  
Cint.: 170 a 178  
Quad.: 196

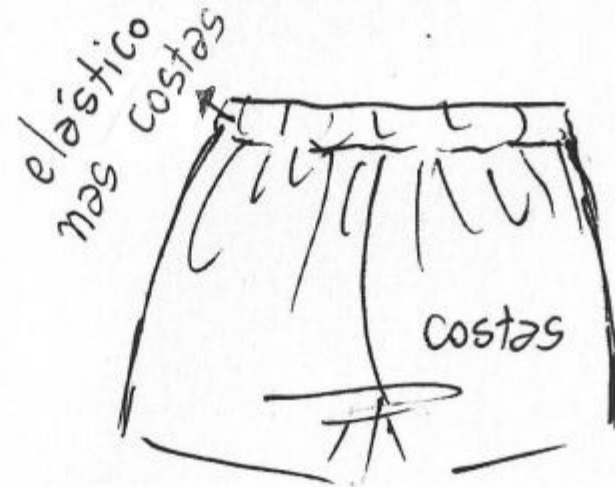
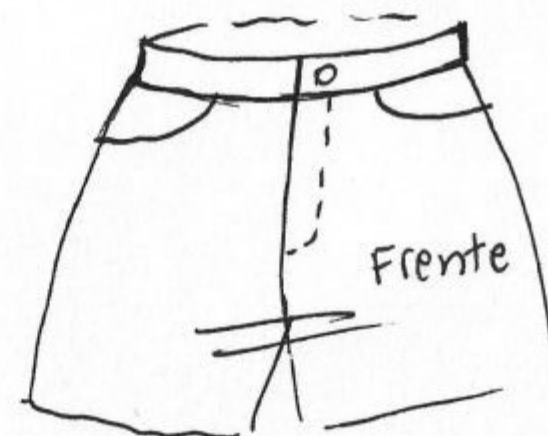

Molde sem margem de costura

\* Cós = uma tira dobrada com 3,5cm por 182